

**PERMIT**

**CITY OF NAPOLEON - BUILDING DEPARTMENT**  
 255 West Riverview Avenue, Napoleon, Ohio 43545 - 419-592-4010

Permit No. 6-79 Issued 2-7-79  
date

Job Location 1136 Industrial Dr.  
address

Lot n/a SE 1/4 Sec 6 Liberty Twp.  
sub-div or legal discript

Issued By R. L. Johnson  
building official

Owner Napoleon Hatchery 592-6096  
name tel.

Address 1136 Industrial Dr.

Agent Rausch Lumber 592-3866  
builder-eng.-etc. tel.

Address 118 W? Front

Description of Use Hatchery building

Residential \_\_\_\_\_  
no. dwelling units

Commercial \_\_\_\_\_ Industrial XXX

New \_\_\_\_\_ Add'n. \_\_\_\_\_ Alter \_\_\_\_\_ Remodel X

Mixed Occupancy \_\_\_\_\_

Change of Occupancy \_\_\_\_\_

Estimated Cost \$ \_\_\_\_\_

	FEES	BASE	PLUS	TOTAL
<input checked="" type="checkbox"/> BUILDING		\$53.00	-0-	\$53.00
<input checked="" type="checkbox"/> ELECTRICAL				
<input type="checkbox"/> PLUMBING				
<input type="checkbox"/> MECHANICAL				
<input type="checkbox"/> DEMOLITION				
<input type="checkbox"/> ZONING				
<input type="checkbox"/> SIGN				
WATER TAP				
SEWER TAP				
TEMP. ELECT.				
ADDITIONAL PLAN REVIEW	Struct. _____ hrs _____ Elect. _____ hrs _____			
TOTAL FEES.....				\$53.00
LESS MIN. FEES PAID _____ <small>date</small>				-0-
BALANCE DUE.....				\$53.00

**ZONING INFORMATION**

district	lot dimensions	area	front yd	side yds	rear yd
N/A					
max hgt	no pkg spaces	no ldg spaces	max cover	petition or appeal req'd	date appr

**WORK INFORMATION:**

Size: Length 19'-4" Width 8'-0" Stories 1 Ground Floor Area 154.64 sq ft

Height \_\_\_\_\_ Building Volume (for demo. permit) \_\_\_\_\_ cu. ft.

Electrical: Installing conduit wiring and devices in new offices.  
brief description

Plumbing: n/a  
brief description

Mechanical: n/a  
brief description

Sign: \_\_\_\_\_ Dimensions \_\_\_\_\_ Sign Area FEB 8 1979

Additional Information: \_\_\_\_\_

Date 2/8/79 Applicant Signature Ronald F. Rausch  
owner-agent

# INSPECTION RECORD

	UNDERGROUND			ROUGH-IN						FINAL		
	Type	Date	By	Type	Date	By	Type	Date	By	Type	Date	By
<b>PLUMBING</b>	Building Drains			Drainage, Waste & Vent Piping			Indirect Waste			Drainage, Waste & Vent Piping		
	Water Piping									Backflow Prevention		
	Building Sewer			Water Piping			Condensate Lines			Water Heater		
	Sewer Connection									FINAL APPROVAL		
<b>MECHANICAL</b>	Refrigerant Piping			Refrigerant Piping			Chimney(s)			Grease Exhaust System		
				Duct Furnace(s)			Fire Dampers			Air Cond. Unit(s)		
	Ducts/Plenums			Ducts/Plenums			<input type="checkbox"/> Radiant Htr(s) <input type="checkbox"/> Unit Htr(s)			Refrigeration Equipment		
				Duct Insulation			Pool Heater			Furnace(s)		
				Combustion Products Vents			Ventilation <input type="checkbox"/> Supply <input type="checkbox"/> Exhst.			FINAL APPROVAL		
<b>ELECTRICAL</b>	Conduits & or Cable			Conduits/Cable			<input type="checkbox"/> Range <input type="checkbox"/> Dryer			Temp Service Temp Lighting		
	Grounding & or Bonding			Rough Wiring			<input type="checkbox"/> Generator(s) <input type="checkbox"/> Motors			Fixtures Lampholders		
	Floor Ducts Raceways			Service Panel Switchboard			<input type="checkbox"/> Water Htr <input type="checkbox"/> Welder			Signs		
	Service Conduit			Busways Ducts			<input type="checkbox"/> Heaters <input type="checkbox"/> Heat Cable			Electric Mtr. Clearance		
	Temporary Power Pole			Subpanels			<input type="checkbox"/> Duct Htr(s) <input type="checkbox"/> Furnace(s)			FINAL APPROVAL		3-29-79 WJ
<b>BUILDING</b>	Location, Set-backs, Esmt(s)			Exterior Wall Construction			Roof Covering Roof Drainage			Smoke Detector		
	Excavation						Exterior Lath			Demolition (sewer cap)		
	Footings & Reinforcing						<input type="checkbox"/> Interior Lath <input type="checkbox"/> Wallboard		3/29/79 R.L.			
	Floor Slab			Interior Wall Construction			Fire Wall(s)			Building or Structure		
	Foundation Walls			Columns & Supports			Fireplace Chimney					
	Sub-soil Drain			Crawl Space <input type="checkbox"/> Vent <input type="checkbox"/> Access			Attic <input type="checkbox"/> Vent <input type="checkbox"/> Access					
	Piles			Floor System(s)						FINAL APPROVAL BLDG. DEPT.		3/29/79 R.L.
				Roof System			Special Insp Reports Rec'd			Certificate of Occupancy Issued		
<b>ADDITIONAL</b>	<b>INSPECTIONS, CORRECTIONS, ETC.</b>						<b>INSPECTIONS, CORRECTIONS, ETC.</b>					
	<p><i>Inform John Spies about supports for Conduit (within 36 inches of term. &amp; at least on 10 ft. ctrs.)</i></p>											



CITY OF NAPOLEON  
Engineering Department  
APPLICATION FOR

STRUCTURAL PLAN APPROVAL

(Please Print or Type)

1. Owner's Name NAPOLEON HATCHERY INC.

Address 1136 INDUSTRIAL DR.

NAPOLEON, OHIO 43545 Tel. 592-6096

2. Owner's Agent or Submitter

RAUSCH LUMBER CO., INC.

Address 118 W. FRONT ST.

NAPOLEON, OHIO 43545 Tel. 592-3866

4. Name of Job and Description of Building, Store, Church, Etc.

EXISTING HATCHERY BUILDING

5. Location of Project: 1136 INDUSTRIAL DR. Zone:

Lot # \_\_\_\_\_ Subdivision \_\_\_\_\_ Section \_\_\_\_\_

Yard Set Back: Front \_\_\_\_\_ Rear \_\_\_\_\_

Side \_\_\_\_\_ Side \_\_\_\_\_

6. Building Information:

Commercial \_\_\_\_\_ Industrial \_\_\_\_\_ New Construction \_\_\_\_\_

Addition \_\_\_\_\_ Remodel X

Size: Length \_\_\_\_\_ Width \_\_\_\_\_ No. of Stories \_\_\_\_\_

Total Square Ft. Per Floor \_\_\_\_\_

7. Additional Information: BUILD TWO OFFICES IN EXISTING EGG PREP ROOM.

ELECTRIC: all required EMT conduit, conduit set screw couplings and

connectors, #12 THHN copper building wire, 120 V. NEMA

grounding duplex outlets, 120 V switches.

Signature of Applicant [Signature] Date 2 / 5 / 79

DO NOT WRITE WITHIN BOXED AREA.  
FOR ENGINEERING OFFICE USE ONLY.

App. No. 6-79

Date Received \_\_\_\_\_

Received By \_\_\_\_\_

Estimated Cost \_\_\_\_\_

Minimum Fees

A. Structural \$ 53.00

B. At \_\_\_\_\_ Per 100 Ft.<sup>2</sup> \_\_\_\_\_

A. plus B. \$ 53.00

3. Plans Prepared By:

A. Architect \_\_\_\_\_

B. Engineer \_\_\_\_\_

C. Other RAUSCH LUMBER CO., INC.



EXTERIOR WALL TO BE FIRED-1X3,  
W/ 3/4" FOAM INSUL. COVERED  
WITH 1/2" TYPE X DRYWALL  
AND WOOD PANELING

9/8" O.C. FLOOR

R-11 F.G. INSUL.  
SOUND-CONTROL

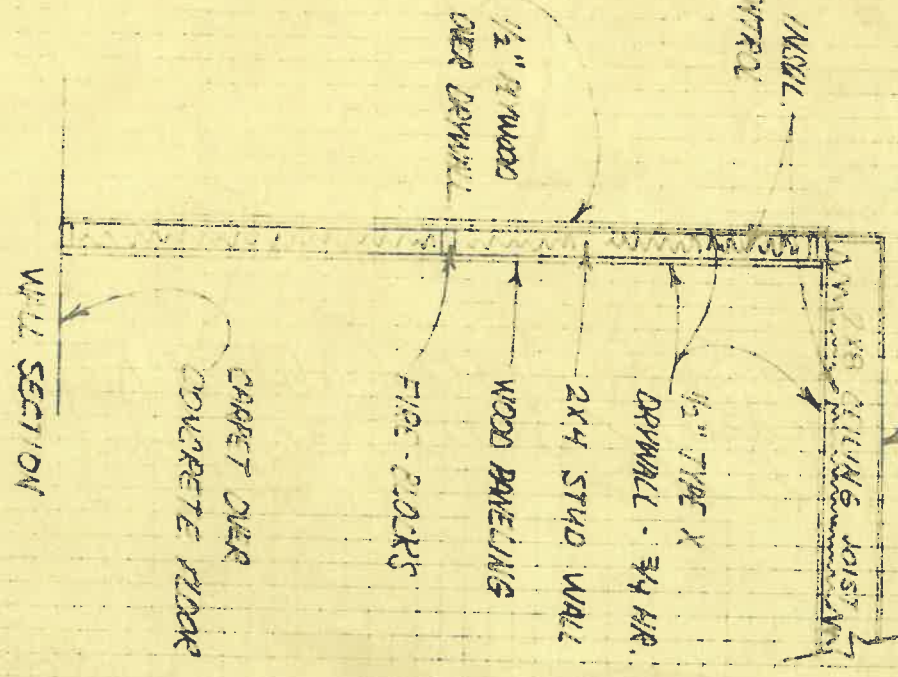
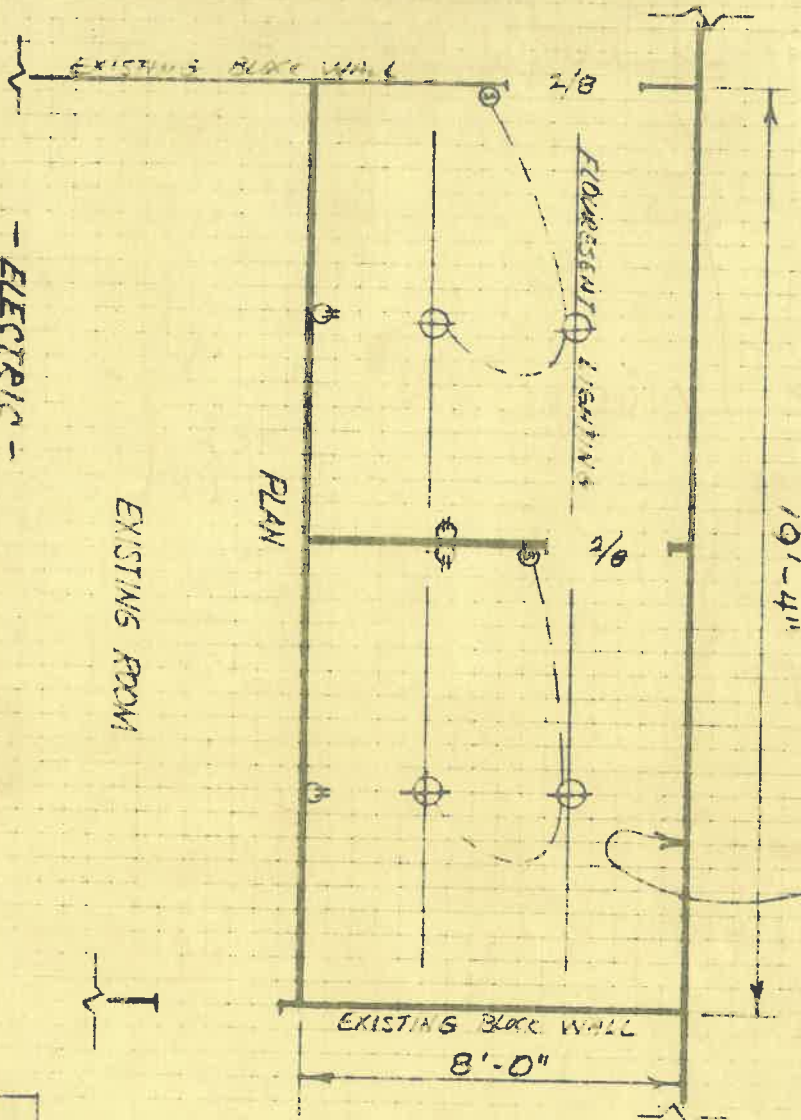

- ELECTRIC -  
ALL REQUIRED ENT CONDUIT  
CONDUIT SET THEN COUPLINGS  
AND CONNECTORS, #12 THIN  
COPPER BUILDING WIRE  
120 V NEMA GROUNDING DIRECT CONTACTS  
120 V SWITCHES

PAUSCH LUMBER CO. INC.

MOBLEY HATCHERY JOB  
1736 INDUSTRIAL DR.  
502-6090

SCALE 1/4" = 1'

1 / 30 / 79





GENERAL SPECIFICATIONS  
NAPOLEON EGG HATCHERY BUILDING

LOCATION: 1136 INDUSTRIAL DRIVE

BUILDING SIZE: 60 X 180 = 10,800 sq. ft.

LOT SIZE: 498.72 ft. frontage X 338.9 west side = 170,000 = 4 acres

UTILITIES: Ohio Gas, City Water City Electric, United Telephone,  
Cable TV and Storm Drainage to the West side of lot.

CEILING HEIGHT: 15½ ft. all areas except office

NUMBER OF ROOMS :

OFFICE AREA

OFFICE	10 X 8 =	80
OFFICE	9 X 8 =	72
OFFICE	9 X 8 =	72
LUNCH RM.	15 X 10 =	150
MENS RM.	8½ X 11½ =	98
WOMENS RM.	9½ X 11½ =	98
MECHANICAL RM.	10 X 23 =	240
GARAGE	24½ X 24 =	588

INDUSTRIAL AREAS

1.	88½ X 36½ =	3221 sq.ft.
2.	25½ X 28½ =	650 " "
3.	25½ X 28½ =	650 " "
4.	28½ X 39½ =	1126 " "
5.	23½ X 20½ =	482 " "
6.	15½ X 20 =	310 " "
7.	23½ X 31½ =	740 " "
8.	23½ X 31½ =	740 " "
9.	23½ X 37½ =	881 " "

NAPOLÉON EGGHATCHERY BUILDING





# City of NAPOLEON, OHIO

255 RIVERVIEW AVENUE — (419) 592-4010

October 23, 1978

I.M.C.O.  
1136 Industrial Dr.  
Napoleon, OH 43545

**Mayor**  
Robert G. Heft

**Clerk-Treasurer**  
Rupert W. Schweinhagen

**Members of Council**  
Vern Holers, President  
Lawrence Haase  
James Jackson  
Marilyn Rausch  
David Strobel  
William Young

**City Manager**  
Alan E. Tandy

**Law Director**  
Keith Muehlfeld

Re: House Number  
1136 Industrial Dr.

Dear Sir:

We have been assigned the task of providing addresses for new developments of the City and also for some areas that have existed for many years without numerical identification. In order to accomplish this task, in an orderly manner, we have established north, south; east and west baselines, from which the numbering sequence begins. As we apply the numbering system, we find some properties have been using addresses that do not fall into any sequence with neighboring property, and therefore, the address must be changed.

An orderly numbering system is necessary for quick response from our public safety personnel of the Fire and Police Departments. It is also a convenience for the visitor to easily locate your residence or place of business. Mail service and parcel delivery will also be effected as the City grows. We ask therefore that you accept the house number noted above, and promptly arrange to display the number in an appropriate location on your premises, that can be seen from the street.

We do not ask that you immediately change or include the new address in your stationery or other printed forms. We do suggest, however, that when you need new printed forms that you have the new address included at that time.

If you have any questions, regarding the address system, please do not hesitate to call.

Sincerely,

  
Robert E. Johnson  
Dept. of Building & Zoning

REJ:dd

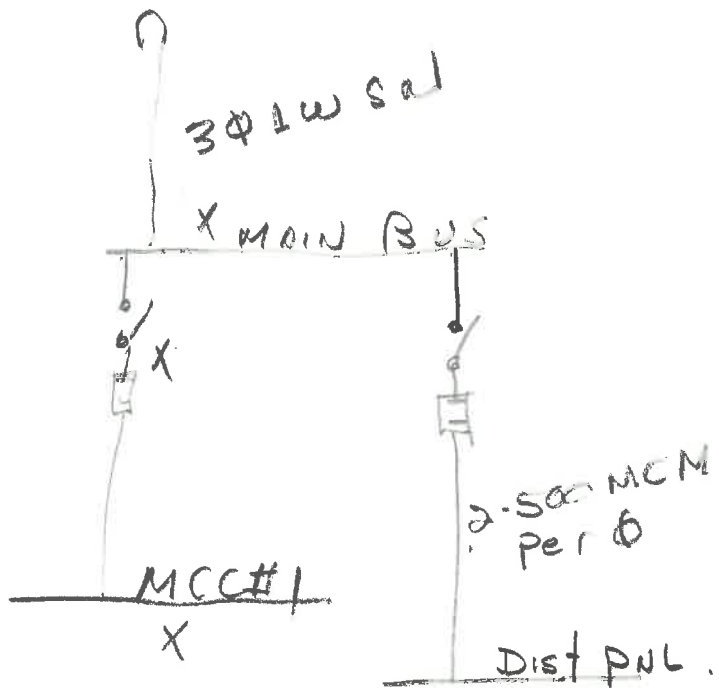

# METER YOKE RELEASE

This document is for the release of one (1) Water Meter Yoke for Residential water service lines.

RELEASE NO. 139

PERMIT NO. \_\_\_\_\_ ISSUED A-18-95

JOB LOCATION 1136 Industrial

( ) - Inside City Limits ( ) - Outside City Limits

ISSUED BY BND

OWNER Henry Co. Humane Society

ADDRESS 1414 N. Scott

CONTRACTOR Self

ADDRESS \_\_\_\_\_

CONTRACTOR'S PHONE NO. \_\_\_\_\_

WATER TAP SIZE: (X) = 1" ( ) = 1-1/2" ( ) = 2"

WATER METER s# \_\_\_\_\_

( ) - New Dwelling (X) - Existing Dwelling  
Structure

( ) - Lawn Meter

Water Service Line to be Type (K) Copper or (CTS) Polyethelene Tubing of one inch (1") minimum.

Watts No. 7 Dual check required (X) = Yes ( ) = No

Water Meter Yoke installation is subject to the following conditions:

- 1.) Must be located in an accessible area.
- 2.) Must be in an area not subject to freezing temperatures.
- 3.) Must be eighteen inches (18") above floor level, not in crawl spaces.
- 4.) Must comply with the mounting criteria and clearances as set forth in DRAWING #04403901.

